ALGHERO AIRPORT
SOGEAAL

ORGANIGRAMMA AZIENDALE

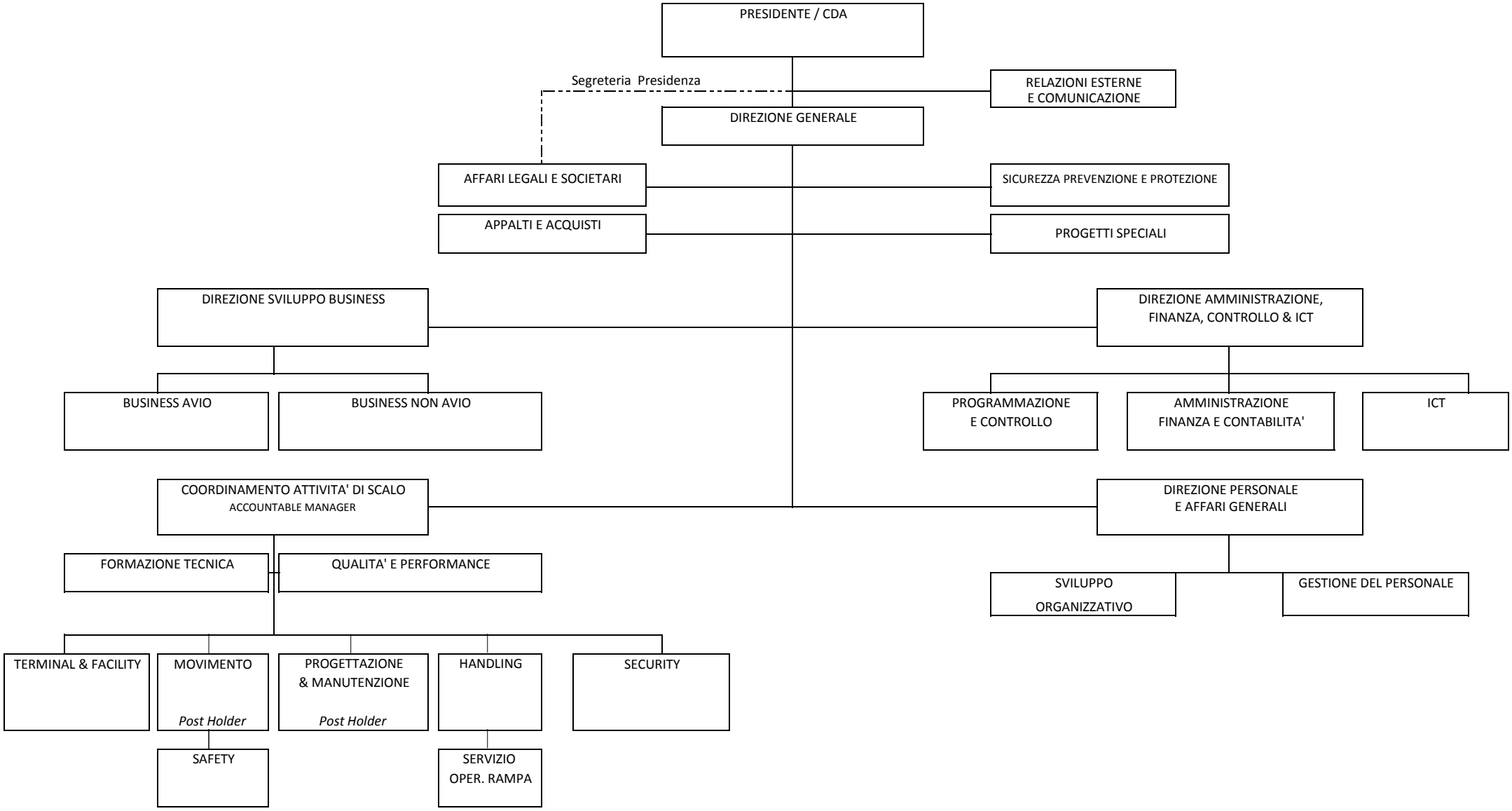

6 agosto 2018