ORGANIGRAMMA AZIENDALE

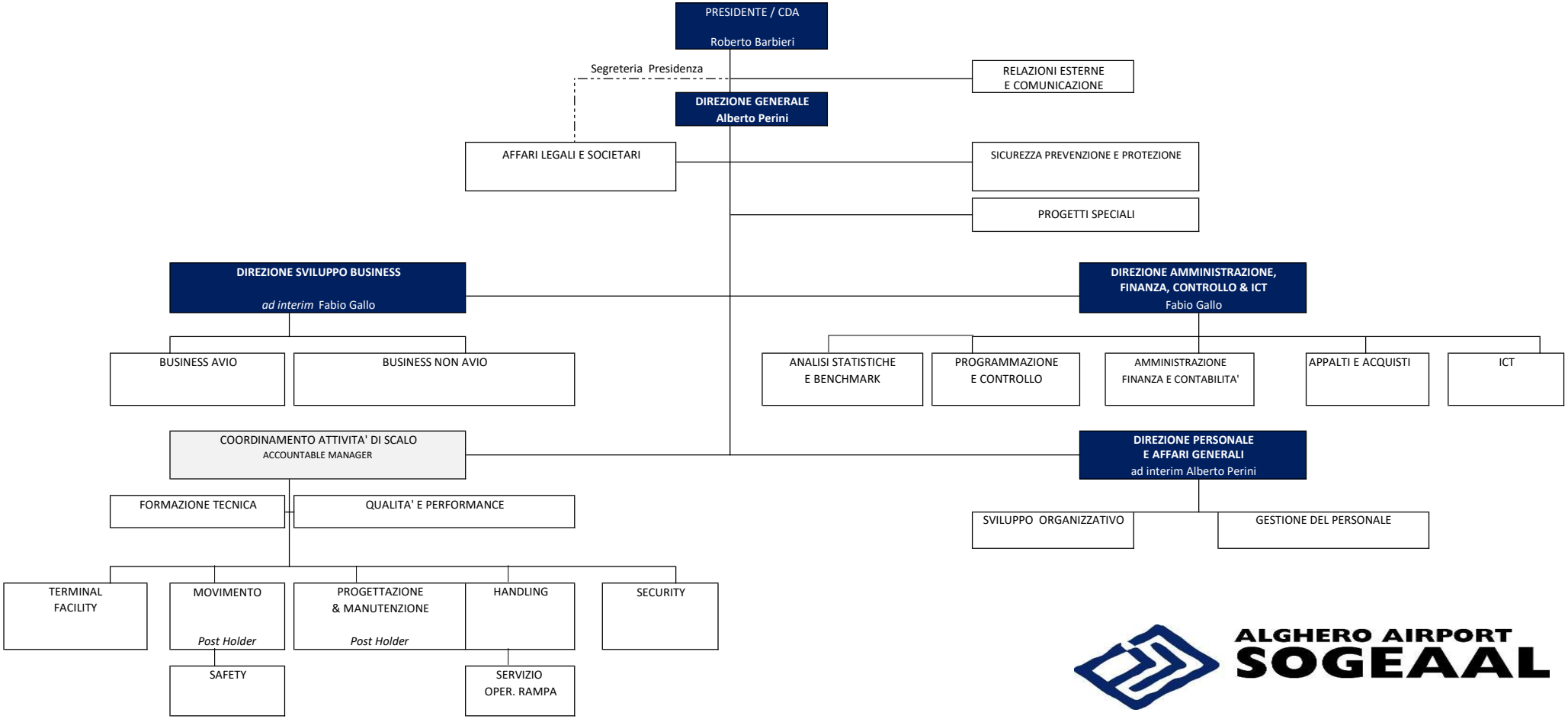

ALGHERO AIRPORT
SOGEAAL

01/09/2022